

حسین علیزاده

# ده قطعه برای تار

۳

مؤسسه‌ی فرهنگی - هنری ماهور

تهران ۱۳۹۳

## فهرست

1	Haft zarbi-e Chahārgāh	۷	هفت ضربی چهارگاه	۱
2	Toluo' (Māhur)	۱۰	طلوع (ماهور)	۲
3	Naghme (Mokhālef-e Segāh)	۱۲	نغمه (مخالف سه‌گاه)	۳
4	Rāz-o-Niāz (Shushtari)	۱۵	راز و نیاز (شوشتری)	۴
5	Sug (Homāyun)	۱۷	سوک (همایون) به یاد کامران کلهر	۵
6	Chahār Mezrāb-e Navā	۲۰	چهار مضرب نوا	۶
7	Chahār Mezrāb-e Rastpanjgāh	۲۵	چهار مضرب راست پنج‌گاه	۷
8	Chahār Mezrāb-e Abuatā	۳۱	چهار مضرب ابو عطا	۸
9	Chahār Mezrāb-e Chahārgāh	۳۵	چهار مضرب چهارگاه	۹
10	Qatār (Bayāt-e Tork)	۳۸	قطار (بیات تُرک)	۱۰

## کوک تار برای اجرای قطعات این دفتر

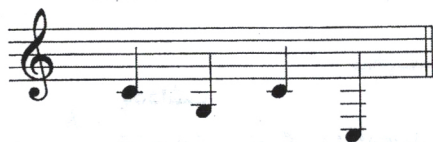

کوک قطعات شماره ۱، ۲ و ۹

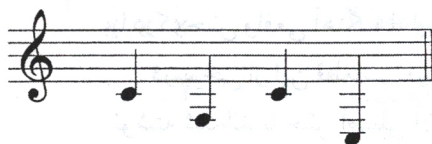

کوک قطعات شماره ۳، ۴، ۶، ۷، ۸، ۱۰

کوک قطعه شماره ۵

هفت ضربی چهارگاه

$\bullet + \bullet + \bullet = 42$

2+2+3

